

WALWORTH COUNTY
SURVEYING & MAPPING
P. O. BOX 1115
LAKE GENEVA, WISCONSIN
414-248-0505

WOODDALE ROAD

BLOCK 15

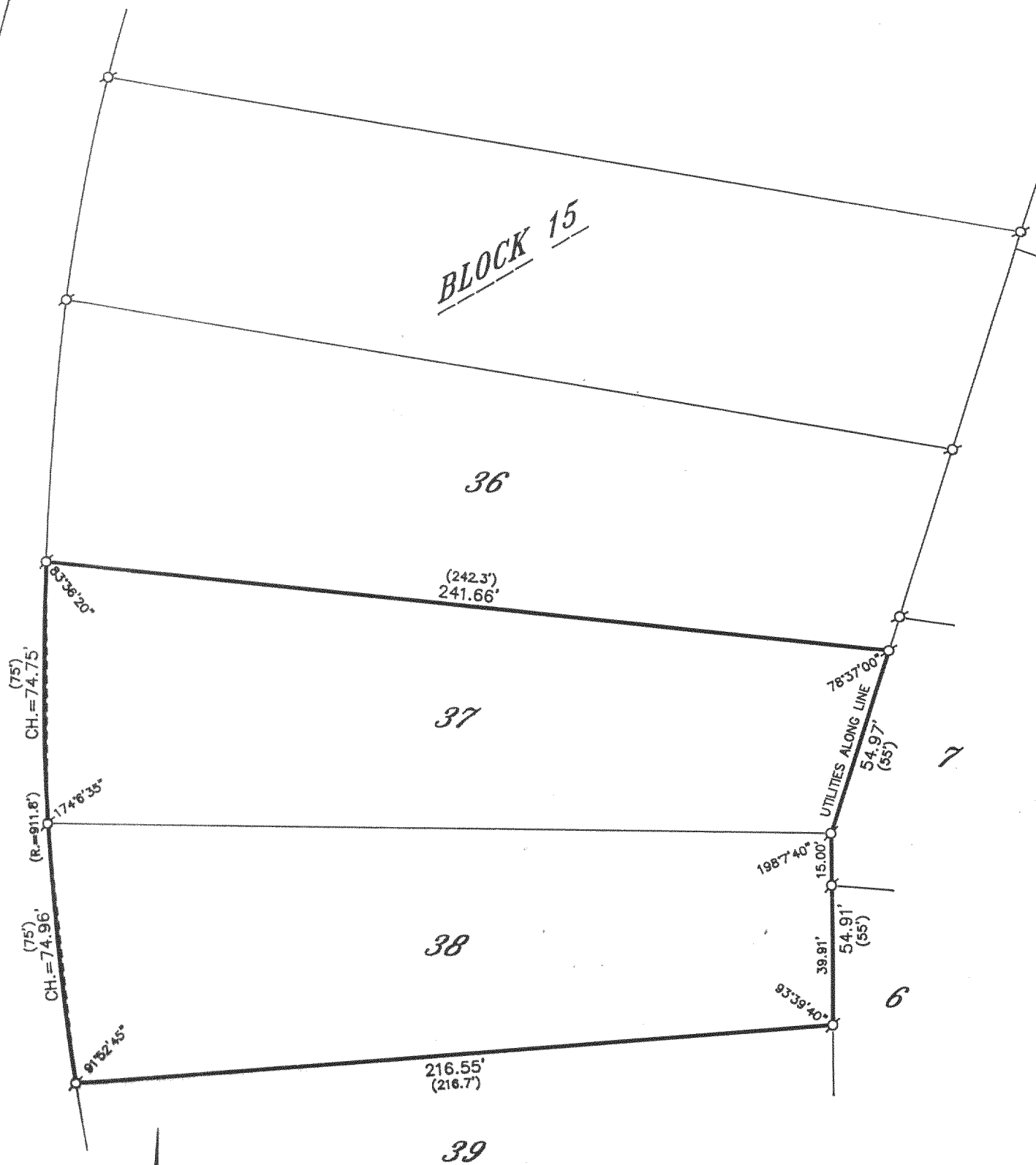

PLAT OF SURVEY OF

LOTS 37 AND 38, BLOCK 15 OF WOODDALE
ADDITION, LOCATED IN SECTION 16, T 1 N,
R 17 E, WALWORTH COUNTY, WISCONSIN.

ORDERED BY: SCHMID REALTORS
W3410 SOUTH LAKESHORE
LAKE GENEVA, WISCONSIN
53147

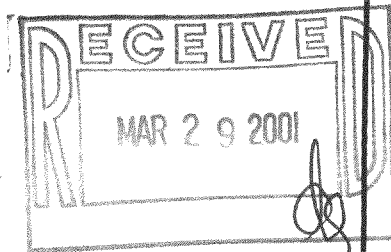

GRAPHIC SCALE

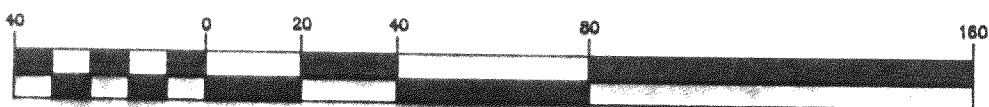

(IN FEET)
1 inch = 40 ft.

- IRON PIPE FOUND
- ⊗-IRON ROD FOUND
- CONCRETE MONUMENT FOUND
- IRON PIPE PLACED
- ()-RECORDED AS

I HEREBY CERTIFY THAT I HAVE SURVEYED THE ABOVE DESCRIBED
PROPERTY AND THAT THE ABOVE MAP IS A TRUE REPRESENTATION
THEREOF AND SHOWS THE SIZE AND LOCATION OF THE PROPERTY,
ITS EXTERIOR BOUNDARIES, THE LOCATION OF ALL VISIBLE STRUCTURES
AND DIMENSIONS OF ALL PRINCIPAL BUILDINGS THEREON, BOUNDARY,
FENCES, APPARENT EASEMENTS, ROADWAYS AND VISIBLE ENCROACH-
MENTS, IF ANY, TO THE BEST OF MY KNOWLEDGE AND BELIEF.

THIS SURVEY IS MADE FOR THE USE OF THE PRESENT OWNERS OF
THE PROPERTY AND ALSO THOSE WHO PURCHASE, MORTGAGE OR
GUARANTEE THE TITLE THERETO WITHIN ONE (1) YEAR FROM DATE
HEREOF.

Robert M. Baerenwald
ROBERT M. BAERENWALD
WISCONSIN REGISTERED LAND SURVEYOR, S-1508

Nov. 13, 1997
DATE JOB NO. 5652

NOTE: THIS IS NOT A CERTIFIED COPY UNLESS SEALED.

IW-79A

117-1973